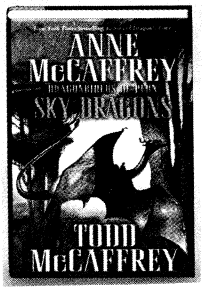

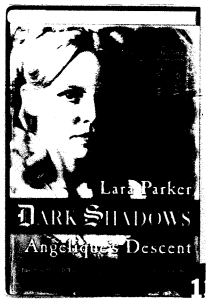

The DARKOVER Series might be called: Celts in Space. I Guess, and Irish, and Scots ---- as Everyone Now Knows the Terran Colony lands on the Alien Planet and Breeds with these Elf like, Psychic Aliens, and the Results are the Psychic Comyn, the Telepathic Redheads. This book is about two Sisters who end up Marrying men from two Towers who are not exactly getting along so well -- due to WARS in the Past. and how they Go about creating Reconciliation for the Good of their famlies, and Every one Else.

We Recently Saw <u>The Magnificent Seven</u> and <u>Miss Peregrine's Home for Peculiar Children</u>. @ the movies, these were Good, although we expected that the Latter would be a kind of '<u>Harry Potter</u>' light -- and it was much more like <u>the X-men</u> with Miss Peregrine being XAVIER, and her opponant Megnito.

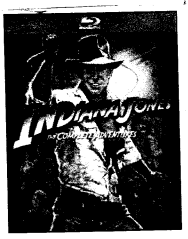

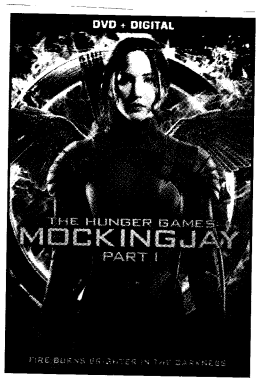

Our last SF Club Meeting was kind of a Bummer! with only 7 of us There (even our Roommate, mike didnt make it) and Several other Folkes were Missing --- no one wanted to go out and eat together as we often do after the meeting so Charlie and I Just called it a night, early, and Came on home. See y'all Soon! Patsy

OVER →